

VISTA A

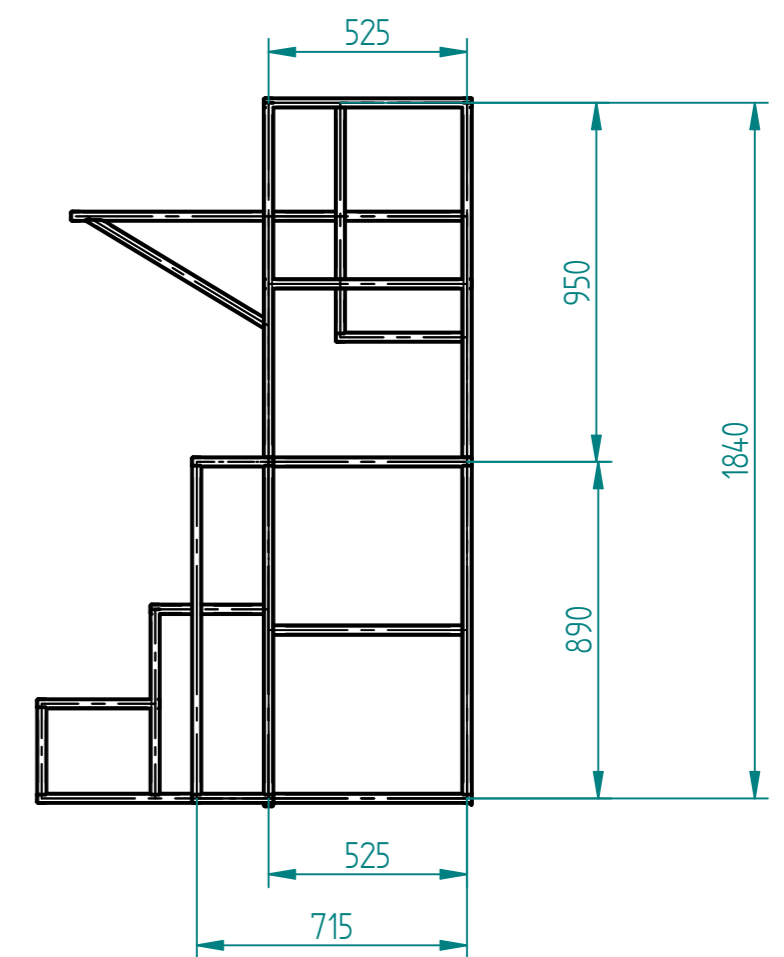

FUNDACIÓN UNIVERSIDAD DE AMÉRICA
FACULTAD DE INGENIERÍA MECÁNICA

PROYECTO: MÁQUINA TRITURADORA DE ENVASES DE VIDRIO.

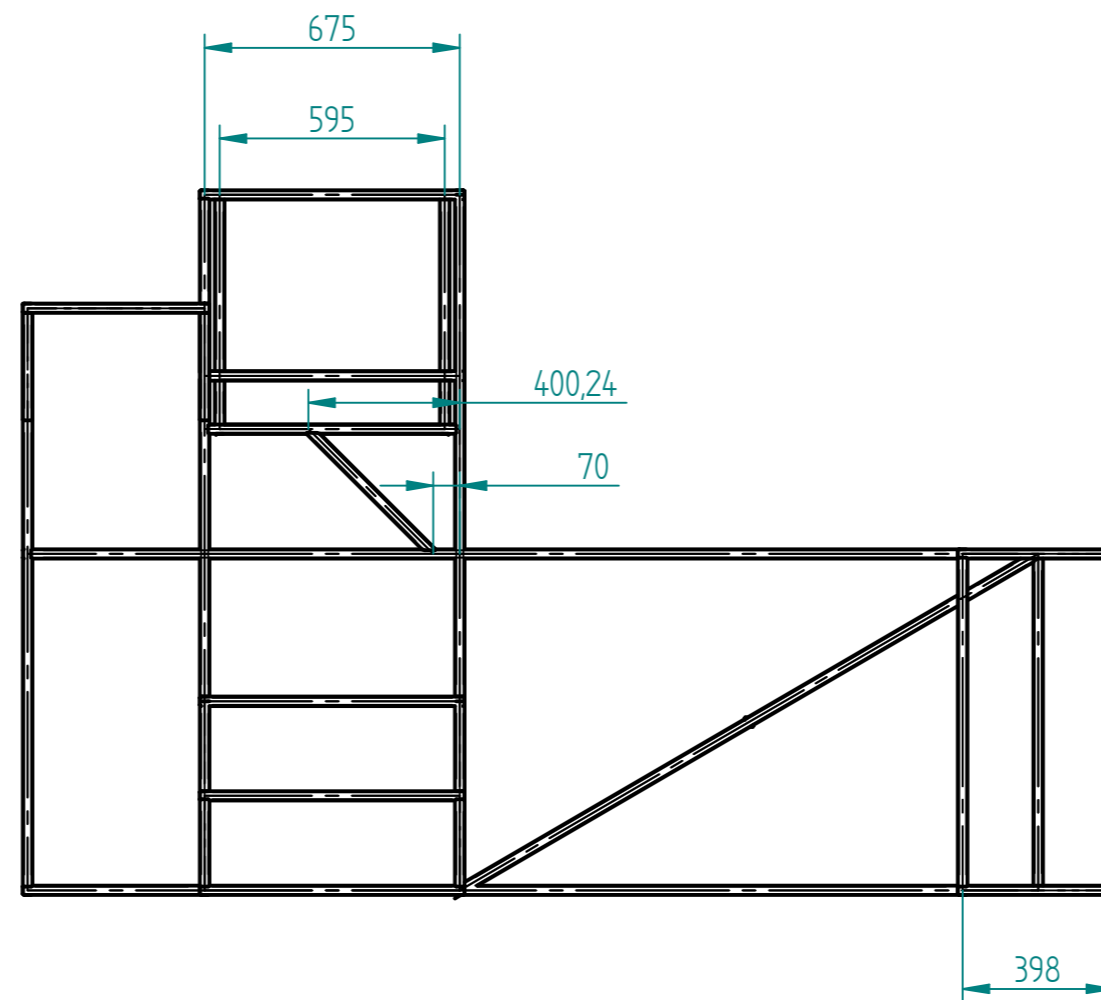
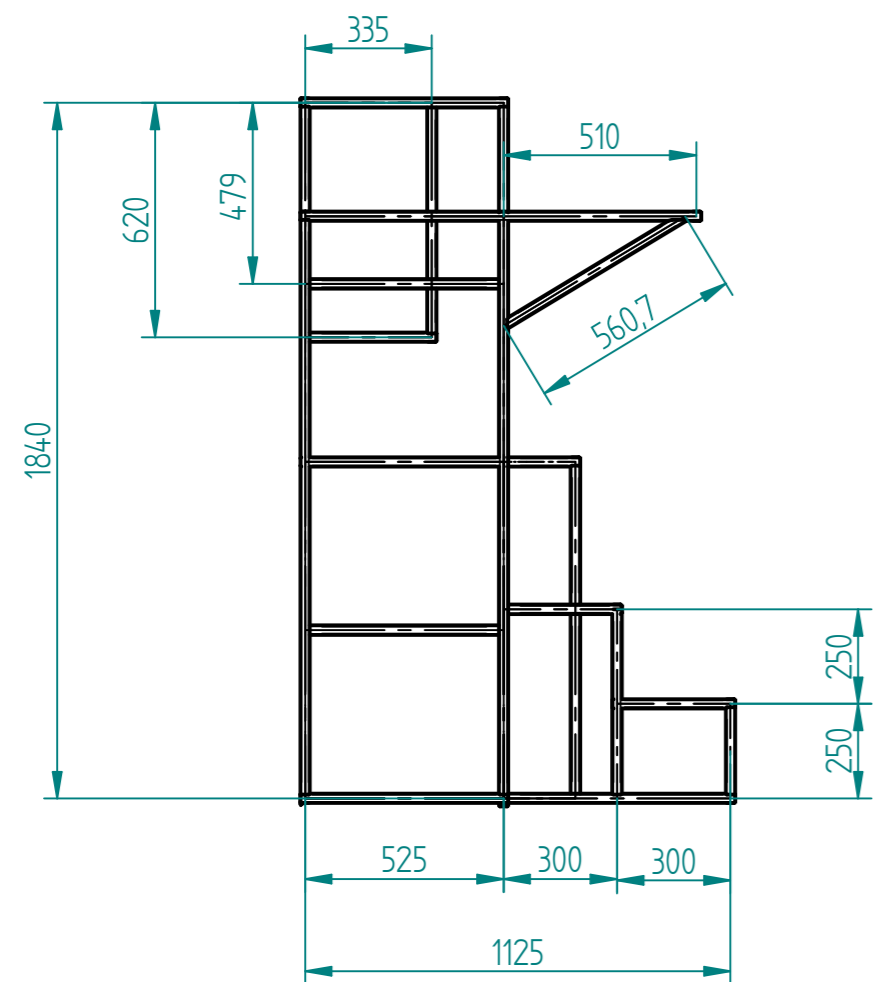
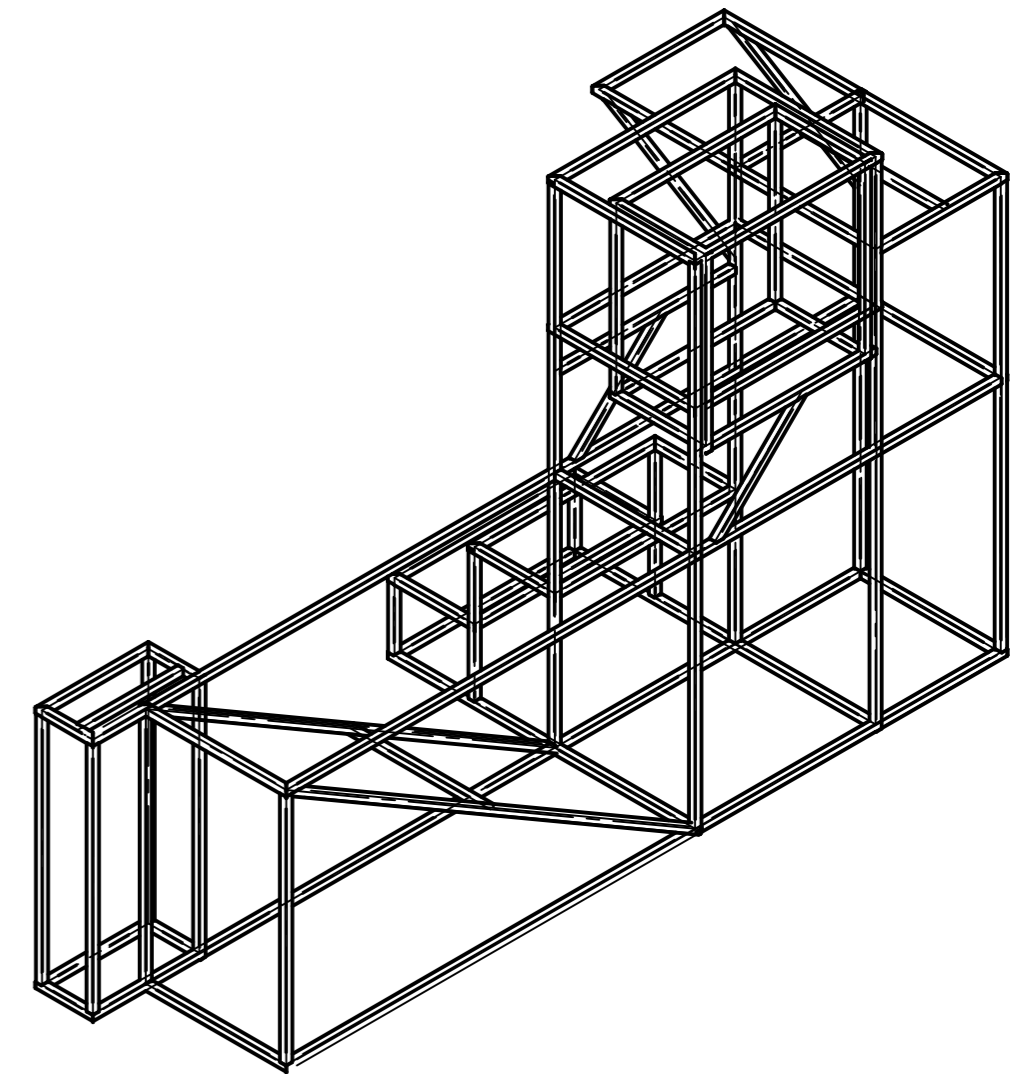
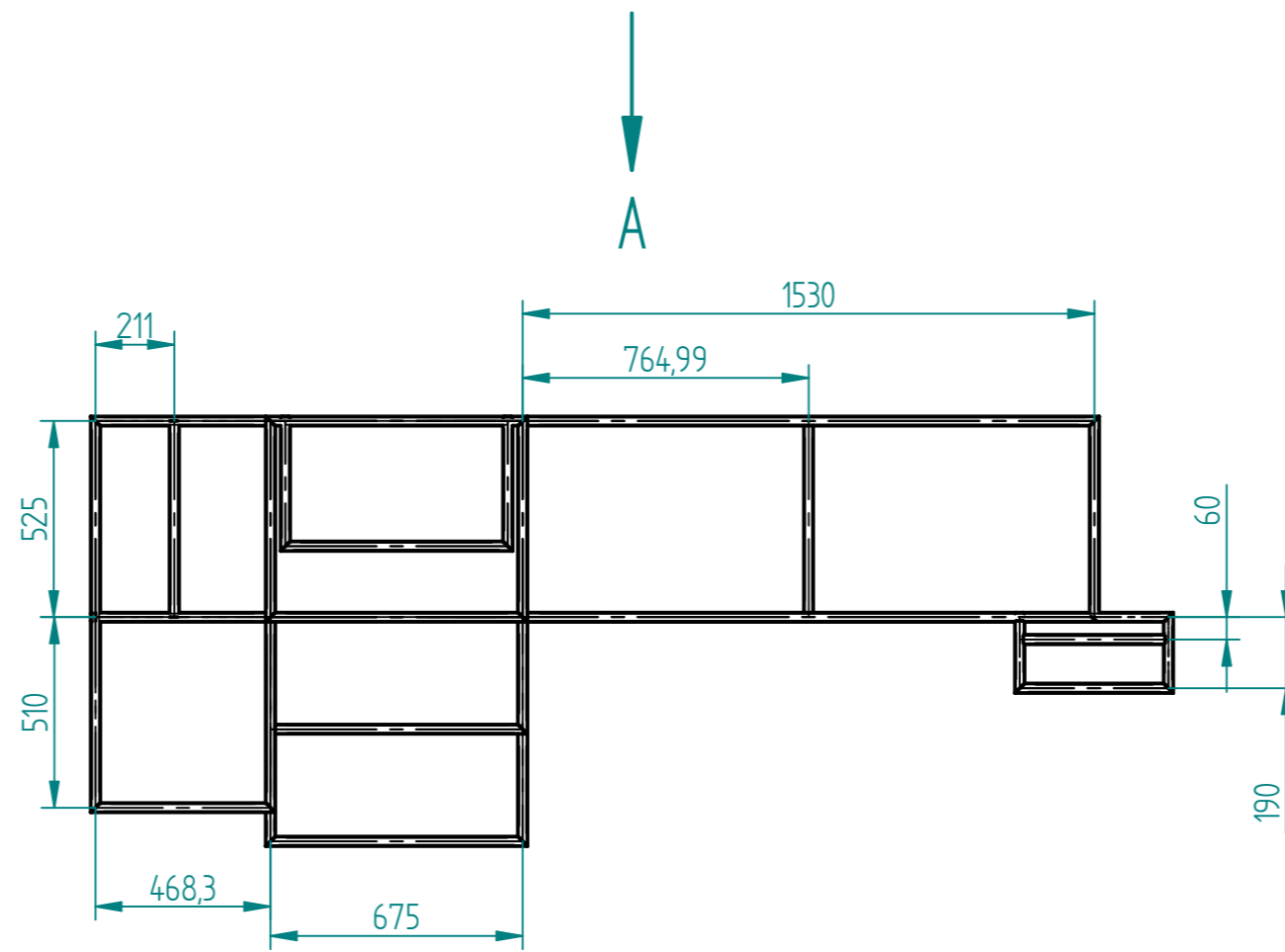
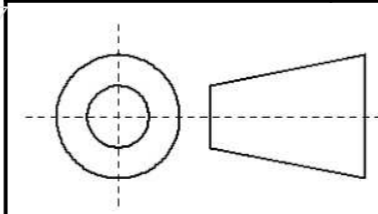

Plano
4 de 16

Fecha
1/12/2017

Escala
1:20

Elaboró: Manuel Esteban Devia Tellez
Nombre plano: Plano de estructura

SOLID EDGE ACADEMIC COPY